

**2004 OHIO BEEF EXPO
OHIO MURRAY GREY ASSOCIATION
OPEN MURRAY GREY SHOW**

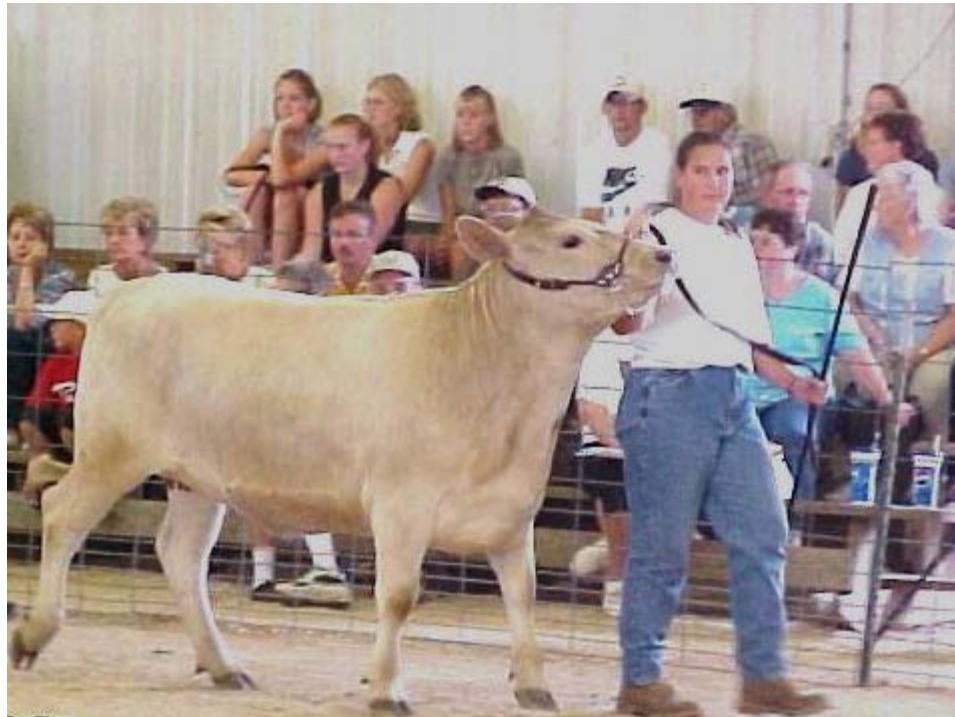

1:00 p.m., Friday, March 19, O'Neill Building Show Ring

**Judge: Allen M. Gahler
Agriculture and Natural Resources Agent
OSU Extension, Fairfield County**

Summary of Results

Grand Champion Male – *JVN Vernon*
Reserve Grand Champion Male – *RSA Mr. Joy's Sirprize*

Grand Champion Female – *Spectrum Daylily*
Reserve Grand Champion Female – *Monarch Oak Carrie*

Champion Senior Male – *RSA Mr. Joy's Jack*
Reserve Champion Senior Male – *no entries*
Champion Intermediate Male – *JVN Vernon*
Reserve Champion Intermediate Male – *RSA Mr. Joy's Sirprize*
Champion Junior Male – *Monarch Oak Maximus*
Reserve Champion Junior Male – *CSF Max*

Champion Senior Female – *Spectrum Daylily*
Reserve Champion Senior Female – *MTB's Misty 111*
Champion Intermediate Female – *Monarch Oak Carrie*
Reserve Champion Intermediate Female – *no entries*
Champion Junior Female – *SAF Gambler Morning Latte*
Reserve Champion Junior Female – *Monarch Oak Arrienne*

Best Two Head – *RebSuAnn Inc.*
Get-of-Sire – *RebSuAnn, Inc – Mr. Bluegrass Gambler*
Produce of Dam – *RebSuAnn, Inc. – CF Roxanna's Joy 6J*

**List of Farms Entering Cattle
In Ohio Beef Expo Open Murray Grey Show**

Creekside Farm

Lightfield, Dale and Tracy
9059 Holland Rd.
Brookville, IN 47201
765-647-2457

Monarch Oak Farm

Natolis, Ginger and Huck, Calvin (Partners)
350 Ash Dr.
Marietta, OH 45750-7861
740-374-2910 (ph & fax) monarchoak@murraygreybeefcattle.com

RebSuAnn, Inc.

Pulliam, Annette
5253 Finchville Rd.
Shelbyville, KY 40065
502-738-5176 annettemaire@aol.com

Stone Meadow Farm

Lightfield, Richard, Carol, and Sons
6331 Dunwoody Rd.
Oxford, OH 45056
513-756-9838 acl45056@aol.com

Sycamore Hill Farm

Hamond, Wayne and Barb and
4550 California Rd.
Okeana, OH 45053
513-367-2887
sycamorehillfarm@fuse.net

Schwartz, Mark and Sue
6226 Fox Run Lane
Florence, KY 41042
859-282-9160
marksue528@fuse.net

Five A Farm

Robinson, Monica
5461 Finchville Rd.
Shelbyville, KY 40065
502-738-9080 afiveafarm@aol.com

Oak Tree Farm

Surrarrer, Tom and Ruth
4185 Bassett Rd.
Atwater, OH 44201
330-325-1914 OakTreeFarm93@AOL.com

Spectrum Farm & Made Right Murray Greys

Wozny, John and Mary Ellen
P.O. Box 112
Coolville, OH 45723
740-667-6191 (ph & fax) wozny@frognet.net

Sullinger Farms

Sullinger, Rex and Joan
18945 CR 155
Ridgeway, OH 43345-9309
419-675-2234 (ph) 419-673-8914 (fax) rsullinger@direcway.com

The OSU Agricultural Technical Institute

Joel Litt, Herd Manager
1328 Dover Rd.
Wooster, OH 44697
330-698-2177 330-698-5021 (farm) litt2@osu.edu

**2004 OHIO BEEF EXPO - OHIO MURRAY GREY ASSOCIATION
OPEN MURRAY GREY SHOW**

Class Placing	ENTRY NAME SHOW NUMBER	Birth Date Tattoo	Sire Dam	Exhibitor Farm
--------------------------	-----------------------------------	------------------------------	---------------------	---------------------------

CLASS 1 Heifer Futurity Females – No Entries

CLASS 2 Females calved on or after January 1, 2004 – No Entries

CLASS 3 Females Calved on or after July 1, 2003, but prior to Jan. 1, 2004 Split A

2	Spectrum Delight 001	Oct. 17, 2003 GLV 16N	Spectrum Kenton Spectrum Daylily	John and Mary Ellen Wozny Spectrum Farm
1	SMF MCWinnow 002	Sep. 29, 2003 272N	Sandbriars Mocha Man SMF M. C. Bugs	Richard and Carol Lightfield Stone Meadow Farm

CLASS 3 Females Calved on or after July 1, 2003, but prior to Jan. 1, 2004 Split B

1	Spectrum Dream 003	July 10, 2003 GLV 14N	Katuna Courageous U8 Spectrum Debutante	John and Mary Ellen Wozny Spectrum Farm
----------	-----------------------	--------------------------	--	--

CLASS 4 Females Calved on or after Jan. 1, 2003, through June 30, 2003 – Split A

1	SMF Agnes 004	June 6, 2003 157N	Sandbriar's Mocha Man SMF April II	Richard and Carol Lightfield Stone Meadow Farm
2	OTF's Destiny's Child 005	May 2, 2003 OTF 08N	OTF's Maximillian AJB's Katey	Tom and Ruth Surrarer Oak Tree Farm

**2004 OHIO BEEF EXPO - OHIO MURRAY GREY ASSOCIATION
OPEN MURRAY GREY SHOW**

Class Placing	ENTRY NAME SHOW NUMBER	Birth Date Tattoo	Sire Dam	Exhibitor Farm
--------------------------	-----------------------------------	------------------------------	---------------------	---------------------------

CLASS 4 Females Calved on or after Jan. 1, 2003, through June 30, 2003 – Split B

2	Made Right Lydia 006	April 7, 2003 MRMG 9N	Katuna Courageous U8 Merestead's Lacey	Mary Ellen and John Wozny Made Right Murray Greys
scratch	Made Right Zanita (Twin) 007	April 7, 2003 MRMG 8N	Katuna Courageous U8 Made Right Zoe	Mary Ellen and John Wozny Made Right Murray Greys
scratch	Made Right Zarah (Twin) 008	April 7, 2003 MRMG 7N	Katuna Courageous U8 Made Right Zoe	Mary Ellen and John Wozny Made Right Murray Greys
1	Monarch Oak Arrienne 009	Mar. 28, 2003 M87N	Monarch Oak Mr. Flash Monarch Oak Ashley	G. Natolis and C. Huck Monarch Oak Farm
3	Sullinger Natasha 321N 010	Mar. 21, 2003 SU321N	HA Knight Rider Rejo Highboy's 10	Rex Sullinger Sullinger Farms

CLASS 4 Females Calved on or after Jan. 1, 2003, through June 30, 2003 – Split C

4	Sullinger Nancy 316N 011	Mar. 16, 2003 SU316N	HA Knight Rider HA Jasmine	Rex Sullinger Sullinger Farms
5	Spectrum Pretty Perfect 012	Mar. 15, 2003 GLV 1 N	Katuna Courageous U8 Spectrum Promise Kept	John and Mary Ellen Wozny Spectrum Farm
3	Monarch Oak Sofia 013	Mar. 14, 2003 M79N	Wee-Gun Tjandamarra Monarch Oak Sienna	G. Natolis and C. Huck Monarch Oak Farm
1	5AF Gambler Morning Latte 014	Mar. 12, 2003 5AF79N	RSA Mr. Bluegrass Gambler 5AF Amy's Bright Dawn	Monica Robinson Five A Farm
scratch	ATI Carnation 366 (ET) 015	Mar. 11, 2003 ATI N366	Gentle Acres Trojan 66C ATI Carnation 317	Joel Litt. Herd Mgr. Ohio State Ag. Tech. Institute
2	RSA Ms Nickie Brown 016	Feb. 24, 2003 RSA 25 N	Willow Creek Jackie Brown 71J CF Licorice 3L	Annette Pulliam RebSuAnn, Inc.

Champion Junior Female – Rosette - #014 – 5AF Gambler Morning Latte
Reserve Champion Junior Female – Rosette - #009 – Monarch Oak Arrienne

**2004 OHIO BEEF EXPO - OHIO MURRAY GREY ASSOCIATION
OPEN MURRAY GREY SHOW**

Class Placing	ENTRY NAME SHOW NUMBER	Birth Date Tattoo	Sire Dam	Exhibitor Farm
--------------------------	-----------------------------------	------------------------------	---------------------	---------------------------

CLASS 5 Females Calved on or after July 1, 2002 through Dec. 31, 2002

1	Monarch Oak Carrie 017	Sep. 27, 2002 M72M	Monarch Oak Performer Monarch Oak Caleigh	G. Natolis and C. Huck Monarch Oak Farm
----------	---------------------------	-----------------------	--	--

CLASS 6 Females Calved on or after Jan. 1, 2002 through June 30, 2002 – No Entries

Champion Intermediate Female – Rosette - #017 -- Monarch Oak Carrie
Reserve Champion Intermediate Female – Rosette – no entries

CLASS 7 Females Calved prior to Jan. 1, 2002

4	SHF Lady Loreli 018	Nov. 15, 2001 SHF288L2	Sandbriars Mocha Man SHF Lavender	Wayne and Barb Hamond Sycamore Hill Farm
2	MTB's Misty 111 019	April 14, 2000 099K	Poplar Lane Destiny Merestead's Leah	Tom and Ruth Surrarer Oak Tree Farm
3	AJB's Katey 020	Mar. 20, 2000 093K	Poplar Lane Destiny Merestead's Misty	Tom and Ruth Surrarer Oak Tree Farm
1	Spectrum Daylily 021	June 5, 1999 GLV 8J	Wee-Gun Tjandamarra Spectrum Debutante	John and Mary Ellen Wozny Spectrum Farm
5	Merestead's Lady Ida 022	April 17, 1999 985J	KCC Diplomat's Minute Merestead's Victoria	Tom and Ruth Surrarer Oak Tree Farm

Champion Senior Female – Rosette - #021 – Spectrum Daylily
Reserve Champion Senior Female - Rosette - #019 – MTB's Misty 111

Grand Champion Female – Rosette - #021 – Spectrum Daylily
Reserve Grand Champion Female - Rosette - #017 – Monarch Oak Carrie

**2004 OHIO BEEF EXPO - OHIO MURRAY GREY ASSOCIATION
OPEN MURRAY GREY SHOW**

Class Placing	ENTRY NAME SHOW NUMBER	Birth Date Tattoo	Sire Dam	Exhibitor Farm
--------------------------	-----------------------------------	------------------------------	---------------------	---------------------------

CLASS 8 Males calved on or after January 1, 2004 – No Entries

CLASS 9 Males calved on or after July 1, 2003, but prior to Jan. 2004

1	Monarch Oak Logan 023	July 7, 2003 M07N	Monarch Oak Meteor Monarch Oak Lusty Girl	G. Natolis and C. Huck Monarch Oak Farm
----------	--------------------------	----------------------	--	--

CLASS 10 Males Calved on or after Jan. 1, 2003 through June 30, 2003 – Split A

3	SH Mocha's Big Daddy V2 024	June 15, 2003 SH 1 N166	Sandbriars Mocha Man SH Princess Vanina	Mark & Sue Schwartz Sycamore Hill Farm
2	SMF Mocha C2 025	June 6, 2003 157N	Sandbriars Mocha Man SMF Jem's Coco	Richard and Carol Lightfield Stone Meadow Farm
1	CSF Max 026	May 24, 2003 CSF144N	Sandbriars Mocha Man CSF Rosey	Dale and Tracy Lightfield Creekside Farm

CLASS 10 Males Calved on or after Jan. 1, 2003 through June 30, 2003 – Split B

2	Sullinger Napoleon 403N 027	Apr. 3, 2003 SU403N	HA Knight Rider Rejo Harmony 021H	Rex Sullinger Sullinger Farms
1	Monarch Oak Maximus 028	Mar. 19, 2003 M83N	Monarch Oak Performer Monarch Oak Courtney	G. Natolis and C. Huck Monarch Oak Farm
scratch	ATI Trojan 369 (ET) 029	Mar. 9, 2003 ATI N369	Gentle Acres Trojan 66C ATI Carnation 317	Joel Litt. Herd Mgr. Ohio State Ag. Tech. Institute

Champion Junior Male – Rosette - #028 – Monarch Oak Maximus

Reserve Champion Junior Male - Rosette - #026 – CSF Max

**2004 OHIO BEEF EXPO - OHIO MURRAY GREY ASSOCIATION
OPEN MURRAY GREY SHOW**

Class Placing	ENTRY NAME SHOW NUMBER	Birth Date Tattoo	Sire Dam	Exhibitor Farm
--------------------------	-----------------------------------	------------------------------	---------------------	---------------------------

CLASS 11 Males calved on or after July 1, 2002 through Dec. 31, 2002

1	RSA Mr. Joy's Sirprize 030	Sep. 19, 2002 RSA 41M	RSA Mr. Bluegrass Gambler CF Roxanna's Joy 6J	Annette Pulliam RebSuAnn, Inc.
----------	-------------------------------	--------------------------	--	-----------------------------------

CLASS 12 Males Calved on or after Jan. 1, 2002 through June 30, 2002

2	CSF Jasper 031	May 5, 2002 CSF144N	Sandbriars Mocha Man Spectrum Justine	Dale and Tracy Lightfield Creekside Farm
1	JVN Vernon 032	Apr. 18, 2002 JVN 01M	Monarch Oak Extra RSA Ms. Lotus Lady	Annette Pulliam RebSuAnn, Inc.

Champion Intermediate Male – Rosette - #032 – JVN Vernon
Reserve Champion Intermediate Male – Rosette - #030 – RSA Mr. Joy's Sirprize

CLASS 13 Males Calved prior to Jan. 1, 2002

1	RSA Mr. Joy's Jack 033	Mar. 6, 2001 RSA 43L	RSA Mr. Bluegrass Gambler CF Roxanna's Joy 6J	Annette Pulliam RebSuAnn, Inc.
----------	---------------------------	-------------------------	--	-----------------------------------

Champion Senior Male – Rosette - #033 – RSA Mr. Joy's Jack
Reserve Champion Senior Male – Rosette – no entries

Grand Champion Male – Rosette - #032 – JVN Vernon
Reserve Grand Champion Male - Rosette - #030 – RSA Mr. Joy's Sirprize

**2004 OHIO BEEF EXPO - OHIO MURRAY GREY ASSOCIATION
OPEN MURRAY GREY SHOW**

Class Placing	ENTRY NAME SHOW NUMBER	Birth Date Tattoo	Sire Dam	Exhibitor Farm
--------------------------	-----------------------------------	------------------------------	---------------------	---------------------------

CLASS 14 Group Class – Best Two Head, Both Animals owned by Same Exhibitor, One Entry per Farm

4	Creekside Farm			
3	Monarch Oak Farm			
7	Oak Tree Farm			
scratch	OSU/ATI			
1	RebSuAnn, Inc.			
2	Spectrum Farm			
6	Stone Meadow Farm			
5	Sullinger Farms			
scratch	Sycamore Hill Farm			

CLASS 15 Group Class – Get-of-Sire, Three Animals, Both Sexes Represented, Sired by the Same Bull

1	RebSuAnn, Inc. – Mr. Bluegrass Gambler			
3	Stone Meadow Farm - Sandbriars Mocha Man			
2	Sullinger Farms - HA Knight Rider			

CLASS 16 Group Class – Produce of Dam, Two Animals, the Natural Progeny of a Single Dam

1	RebSuAnn, Inc. – CF Roxanna's Joy 6J			
2	Spectrum Farm – Spectrum Debutante			
scratch	Made Right Murray Greys – Made Right Zoe			