

**2004 OHIO BEEF EXPO
OHIO MURRAY GREY ASSOCIATION
OPEN MURRAY GREY SHOW**

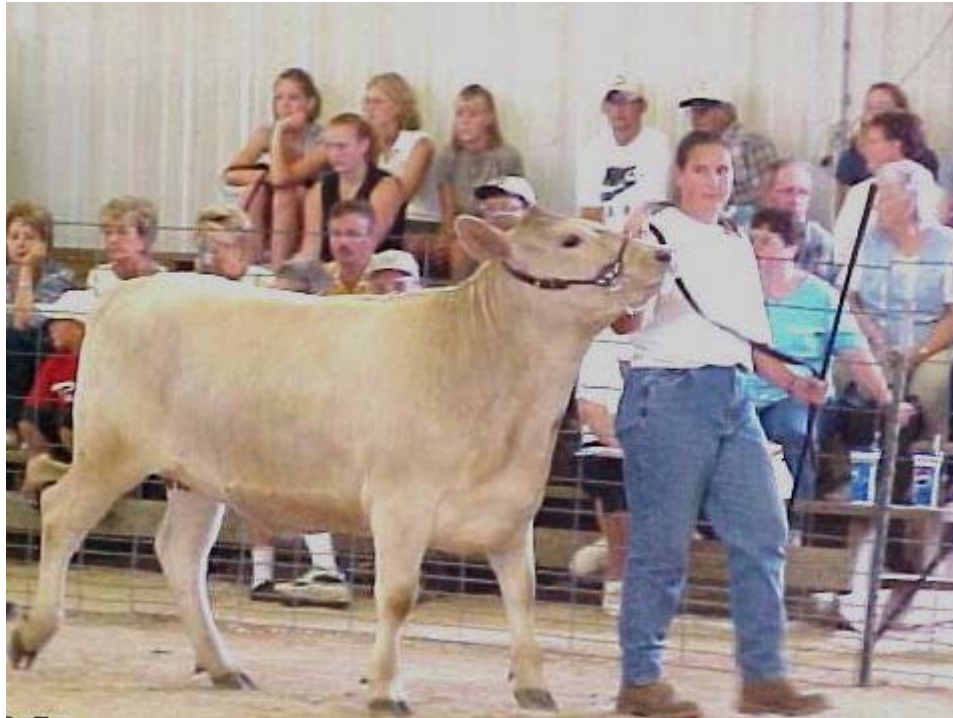

1:00 p.m., Friday, March 19, O'Neill Building Show Ring

**Judge: Allen M. Gahler
Agriculture and Natural Resources Agent
OSU Extension, Fairfield County**

List of Farms Entering Cattle In Ohio Beef Expo Open Murray Grey Show

Creekside Farm

Lightfield, Dale and Tracy
9059 Holland Rd.
Brookville, IN 47201
765-647-2457

Monarch Oak Farm

Natolis, Ginger and Huck, Calvin (Partners)
350 Ash Dr.
Marietta, OH 45750-7861
740-374-2910 (ph & fax) monarchoak@murraygreybeefcattle.com

RebSuAnn, Inc.

Pulliam, Annette
5253 Finchville Rd.
Shelbyville, KY 40065
502-738-5176 annettemaire@aol.com

Stone Meadow Farm

Lightfield, Richard, Carol, and Sons
6331 Dunwoody Rd.
Oxford, OH 45056
513-756-9838 acl45056@aol.com

Sycamore Hill Farm

Hamond, Wayne and Barb and
4550 California Rd.
Okeana, OH 45053
513-367-2887
sycamorehillfarm@fuse.net

Schwartz, Mark and Sue
6226 Fox Run Lane
Florence, KY 41042
859-282-9160
marksue528@fuse.net

Five A Farm

Robinson, Monica
5461 Finchville Rd.
Shelbyville, KY 40065
502-738-9080 afiveafarm@aol.com

Oak Tree Farm

Surrarrer, Tom and Ruth
4185 Bassett Rd.
Atwater, OH 44201
330-325-1914 OakTreeFarm93@AOL.com

Spectrum Farm & Made Right Murray Greys

Wozny, John and Mary Ellen
P.O. Box 112
Coolville, OH 45723
740-667-6191 (ph & fax) wozny@frognet.net

Sullinger Farms

Sullinger, Rex and Joan
18945 CR 155
Ridgeway, OH 43345-9309
419-675-2234 (ph) 419-673-8914 (fax) rsullinger@direcway.com

The OSU Agricultural Technical Institute

Joel Litt, Herd Manager
1328 Dover Rd.
Wooster, OH 44697
330-698-2177 330-698-5021 (farm) litt2@osu.edu

**2004 OHIO BEEF EXPO - OHIO MURRAY GREY ASSOCIATION
OPEN MURRAY GREY SHOW**

| Class Placing | ENTRY NAME SHOW NUMBER | Birth Date Tattoo | Sire Dam | Exhibitor Farm |
|--------------------------|-----------------------------------|------------------------------|---------------------|---------------------------|
|--------------------------|-----------------------------------|------------------------------|---------------------|---------------------------|

CLASS 1 Heifer Futurity Females – No Entries

CLASS 2 Females calved on or after January 1, 2004 – No Entries

CLASS 3 Females Calved on or after July 1, 2003, but prior to Jan. 1, 2004 Split A

| | | | | |
|--|-------------------------|--------------------------|--|---|
| | Spectrum Delight 001 | Oct. 17, 2003 GLV 16N | Spectrum Kenton Spectrum Daylily | John and Mary Ellen Wozny Spectrum Farm |
| | SMF McMinnow 002 | Sep. 29, 2003 272N | Sandbriars Mocha Man SMF M. C. Bugs | Richard and Carol Lightfield Stone Meadow Farm |

CLASS 3 Females Calved on or after July 1, 2003, but prior to Jan. 1, 2004 Split B

| | | | | |
|--|-----------------------|--------------------------|--|--|
| | Spectrum Dream 003 | July 10, 2003 GLV 14N | Katuna Courageous U8 Spectrum Debutante | John and Mary Ellen Wozny Spectrum Farm |
|--|-----------------------|--------------------------|--|--|

CLASS 4 Females Calved on or after Jan. 1, 2003, through June 30, 2003 – Split A

| | | | | |
|--|------------------------------|------------------------|---------------------------------------|---|
| | SMF Agnes 004 | June 6, 2003 157N | Sandbriar's Mocha Man SMF April II | Richard and Carol Lightfield Stone Meadow Farm |
| | OTF's Destiny's Child 005 | May 2, 2003 OTF 08N | OTF's Maximillian AJB's Katey | Tom and Ruth Surrarrer Oak Tree Farm |

**2004 OHIO BEEF EXPO - OHIO MURRAY GREY ASSOCIATION
OPEN MURRAY GREY SHOW**

| Class Placing | ENTRY NAME SHOW NUMBER | Birth Date Tattoo | Sire Dam | Exhibitor Farm |
|--------------------------|-----------------------------------|------------------------------|---------------------|---------------------------|
|--------------------------|-----------------------------------|------------------------------|---------------------|---------------------------|

CLASS 4 Females Calved on or after Jan. 1, 2003, through June 30, 2003 – Split B

| | | | | |
|--|---------------------------------|--------------------------|---|--|
| | Made Right Lydia 006 | April 7, 2003 MRMG 9N | Katuna Courageous U8 Merestead's Lacey | Mary Ellen and John Wozny Made Right Murray Greys |
| | Made Right Zanita (Twin) 007 | April 7, 2003 MRMG 8N | Katuna Courageous U8 Made Right Zoe | Mary Ellen and John Wozny Made Right Murray Greys |
| | Made Right Zarah (Twin) 008 | April 7, 2003 MRMG 7N | Katuna Courageous U8 Made Right Zoe | Mary Ellen and John Wozny Made Right Murray Greys |
| | Monarch Oak Arrienne 009 | Mar. 28, 2003 M87N | Monarch Oak Mr. Flash Monarch Oak Ashley | G. Natolis and C. Huck Monarch Oak Farm |
| | Sullinger Natasha 321N 010 | Mar. 21, 2003 SU321N | HA Knight Rider Rejo Highboy's 10 | Rex Sullinger Sullinger Farms |

CLASS 4 Females Calved on or after Jan. 1, 2003, through June 30, 2003 – Split C

| | | | | |
|--|----------------------------------|---------------------------|--|--|
| | Sullinger Nancy 316N 011 | Mar. 16, 2003 SU316N | HA Knight Rider HA Jasmine | Rex Sullinger Sullinger Farms |
| | Spectrum Pretty Perfect 012 | Mar. 15, 2003 GLV 1 N | Katuna Courageous U8 Spectrum Promise Kept | John and Mary Ellen Wozny Spectrum Farm |
| | Monarch Oak Sofia 013 | Mar. 14, 2003 M79N | Wee-Gun Tjandamarra Monarch Oak Sienna | G. Natolis and C. Huck Monarch Oak Farm |
| | 5AF Gambler Morning Latte 014 | Mar. 12, 2003 5AF79N | RSA Mr. Bluegrass Gambler 5AF Amy's Bright Dawn | Monica Robinson Five A Farm |
| | ATI Carnation 366 (ET) 015 | Mar. 11, 2003 ATI N366 | Gentle Acres Trojan 66C ATI Carnation 317 | Joel Litt. Herd Mgr. Ohio State Ag. Tech. Institute |
| | RSA Ms Nickie Brown 016 | Feb. 24, 2003 RSA 25 N | Willow Creek Jackie Brown 71J CF Licorice 3L | Annette Pulliam RebSuAnn, Inc. |

Champion Junior Female - Rosette
Reserve Champion Junior Female – Rosette

**2004 OHIO BEEF EXPO - OHIO MURRAY GREY ASSOCIATION
OPEN MURRAY GREY SHOW**

| Class Placing | ENTRY NAME SHOW NUMBER | Birth Date Tattoo | Sire Dam | Exhibitor Farm |
|--------------------------|-----------------------------------|------------------------------|---------------------|---------------------------|
|--------------------------|-----------------------------------|------------------------------|---------------------|---------------------------|

CLASS 5 Females Calved on or after July 1, 2002 through Dec. 31, 2002

| | | | | |
|--|---------------------------|-----------------------|--|--|
| | Monarch Oak Carrie 017 | Sep. 27, 2002 M72M | Monarch Oak Performer Monarch Oak Caleigh | G. Natolis and C. Huck Monarch Oak Farm |
|--|---------------------------|-----------------------|--|--|

CLASS 6 Females Calved on or after Jan. 1, 2002 through June 30, 2002 – No Entries

Champion Intermediate Female - Rosette
Reserve Champion Intermediate Female - Rosette

CLASS 7 Females Calved prior to Jan. 1, 2002

| | | | | |
|--|-----------------------------|---------------------------|---|---|
| | SHF Lady Loreli 018 | Nov. 15, 2001 SHF288L2 | Sandbriars Mocha Man SHF Lavender | Wayne and Barb Hamond Sycamore Hill Farm |
| | MTB's Misty 111 019 | April 14, 2000 099K | Poplar Lane Destiny Merestead's Leah | Tom and Ruth Surrarer Oak Tree Farm |
| | AJB's Katey 020 | Mar. 20, 2000 093K | Poplar Lane Destiny Merestead's Misty | Tom and Ruth Surrarer Oak Tree Farm |
| | Spectrum Daylily 021 | June 5, 1999 GLV 8J | Wee-Gun Tjandamarra Spectrum Debutante | John and Mary Ellen Wozny Spectrum Farm |
| | Merestead's Lady Ida 022 | April 17, 1999 985J | KCC Diplomat's Minute Merestead's Victoria | Tom and Ruth Surrarer Oak Tree Farm |

Champion Senior Female - Rosette
Reserve Champion Senior Female - Rosette

Grand Champion Female - Rosette
Reserve Grand Champion Female - Rosette

**2004 OHIO BEEF EXPO - OHIO MURRAY GREY ASSOCIATION
OPEN MURRAY GREY SHOW**

| Class Placing | ENTRY NAME SHOW NUMBER | Birth Date Tattoo | Sire Dam | Exhibitor Farm |
|--------------------------|-----------------------------------|------------------------------|---------------------|---------------------------|
|--------------------------|-----------------------------------|------------------------------|---------------------|---------------------------|

CLASS 8 Males calved on or after January 1, 2004 – No Entries

CLASS 9 Males calved on or after July 1, 2003, but prior to Jan. 2004

| | | | | |
|--|--------------------------|----------------------|--|--|
| | Monarch Oak Logan 023 | July 7, 2003 M07N | Monarch Oak Meteor Monarch Oak Lusty Girl | G. Natolis and C. Huck Monarch Oak Farm |
|--|--------------------------|----------------------|--|--|

CLASS 10 Males Calved on or after Jan. 1, 2003 through June 30, 2003 – Split A

| | | | | |
|--|--------------------------------|----------------------------|--|---|
| | SH Mocha's Big Daddy V2 024 | June 15, 2003 SH 1 N166 | Sandbriars Mocha Man SH Princess Vanina | Mark & Sue Schwartz Sycamore Hill Farm |
| | SMF Mocha C2 025 | June 6, 2003 157N | Sandbriars Mocha Man SMF Jem's Coco | Richard and Carol Lightfield Stone Meadow Farm |
| | CSF Max 026 | May 24, 2003 CSF144N | Sandbriars Mocha Man CSF Rosey | Dale and Tracy Lightfield Creekside Farm |

CLASS 10 Males Calved on or after Jan. 1, 2003 through June 30, 2003 – Split B

| | | | | |
|--|--------------------------------|--------------------------|---|--|
| | Sullinger Napoleon 403N 027 | Apr. 3, 2003 SU403N | HA Knight Rider Rejo Harmony 021H | Rex Sullinger Sullinger Farms |
| | Monarch Oak Maximus 028 | Mar. 19, 2003 M83N | Monarch Oak Performer Monarch Oak Courtney | G. Natolis and C. Huck Monarch Oak Farm |
| | ATI Trojan 369 (ET) 029 | Mar. 9, 2003 ATI N369 | Gentle Acres Trojan 66C ATI Carnation 317 | Joel Litt. Herd Mgr. Ohio State Ag. Tech. Institute |

Champion Junior Male - Rosette
Reserve Champion Junior Male - Rosette

**2004 OHIO BEEF EXPO - OHIO MURRAY GREY ASSOCIATION
OPEN MURRAY GREY SHOW**

| Class Placing | ENTRY NAME SHOW NUMBER | Birth Date Tattoo | Sire Dam | Exhibitor Farm |
|--------------------------|-----------------------------------|------------------------------|---------------------|---------------------------|
|--------------------------|-----------------------------------|------------------------------|---------------------|---------------------------|

CLASS 11 Males calved on or after July 1, 2002 through Dec. 31, 2002

| | | | | |
|--|-------------------------------|--------------------------|--|-----------------------------------|
| | RSA Mr. Joy's Sirprize 030 | Sep. 19, 2002 RSA 41M | RSA Mr. Bluegrass Gambler CF Roxanna's Joy 6J | Annette Pulliam RebSuAnn, Inc. |
|--|-------------------------------|--------------------------|--|-----------------------------------|

CLASS 12 Males Calved on or after Jan. 1, 2002 through June 30, 2002

| | | | | |
|--|-------------------|--------------------------|--|---|
| | CSF Jasper 031 | May 5, 2002 CSF144N | Sandbriars Mocha Man Spectrum Justine | Dale and Tracy Lightfield Creekside Farm |
| | JVN Vernon 032 | Apr. 18, 2002 JVN 01M | Monarch Oak Extra RSA Ms. Lotus Lady | Annette Pulliam RebSuAnn, Inc. |

Champion Intermediate Male - Rosette
Reserve Champion Intermediate Male - Rosette

CLASS 13 Males Calved prior to Jan. 1, 2002

| | | | | |
|--|---------------------------|-------------------------|--|-----------------------------------|
| | RSA Mr. Joy's Jack 033 | Mar. 6, 2001 RSA 43L | RSA Mr. Bluegrass Gambler CF Roxanna's Joy 6J | Annette Pulliam RebSuAnn, Inc. |
|--|---------------------------|-------------------------|--|-----------------------------------|

Champion Senior Male - Rosette
Reserve Champion Senior Male - Rosette

Grand Champion Male - Rosette
Reserve Grand Champion Male - Rosette

CLASS 14 Group Class – Best Two Head, Both Animals owned by Same Exhibitor, One Entry per Farm

| | | |
|--|------------------------|--|
| | Creekside Farm | |
| | Monarch Oak Farm | |
| | Oak Tree Farm | |
| | OSU/ATI | |
| | RebSuAnn, Inc. | |
| | Spectrum/Made Right MG | |
| | Stone Meadow Farm | |
| | Sullinger Farms | |
| | Sycamore Hill Farm | |

CLASS 15 Group Class – Get-of-Sire, Three Animals, Both Sexes Represented, Sired by the Same Bull

| | | |
|--|--|--|
| | RebSuAnn, Inc. – Mr. Bluegrass Gambler | |
| | Stone Meadow Farm - Sandbriars Mocha Man | |
| | Sullinger Farms - HA Knight Rider | |

CLASS 16 Group Class – Produce of Dam, Two Animals, the Natural Progeny of a Single Dam

| | | |
|--|--|--|
| | RebSuAnn, Inc. – CF Roxanna's Joy 6J | |
| | Spectrum Farm – Spectrum Debutante | |
| | Made Right Murray Greys – Made Right Zoe | |